

FRONT ELEVATION

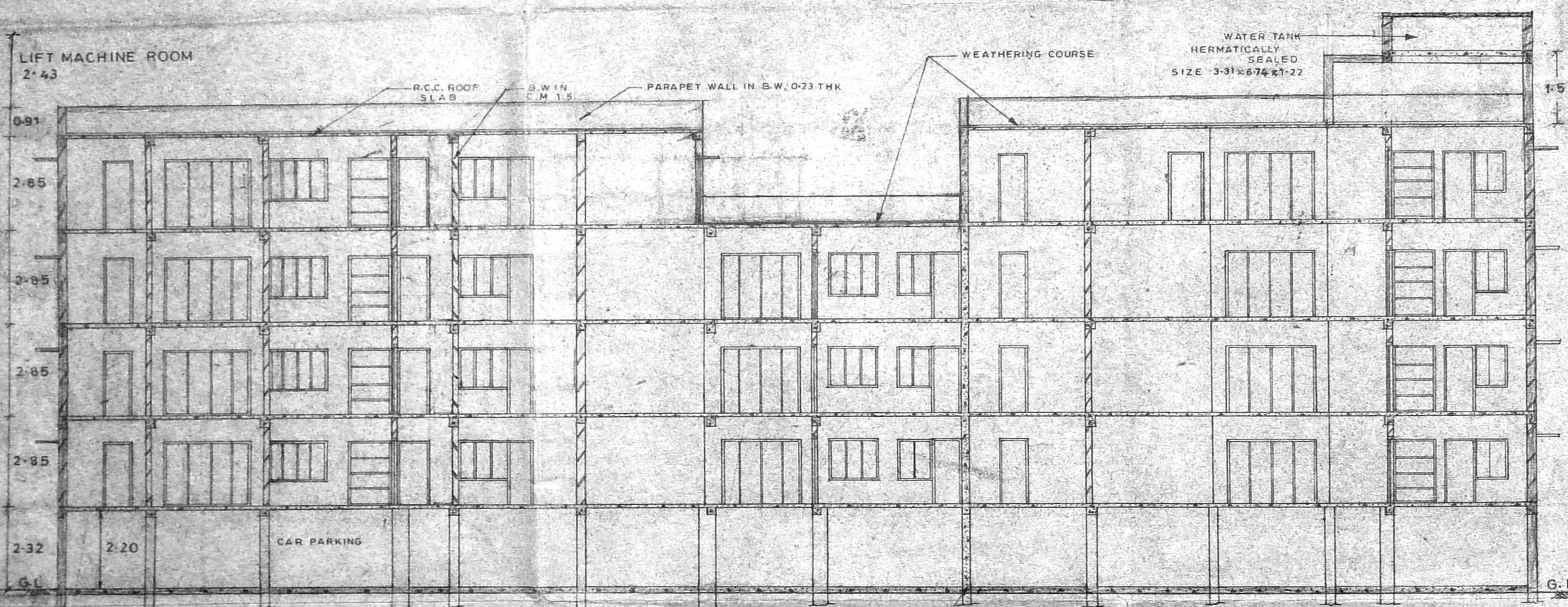

SECTION ON AA

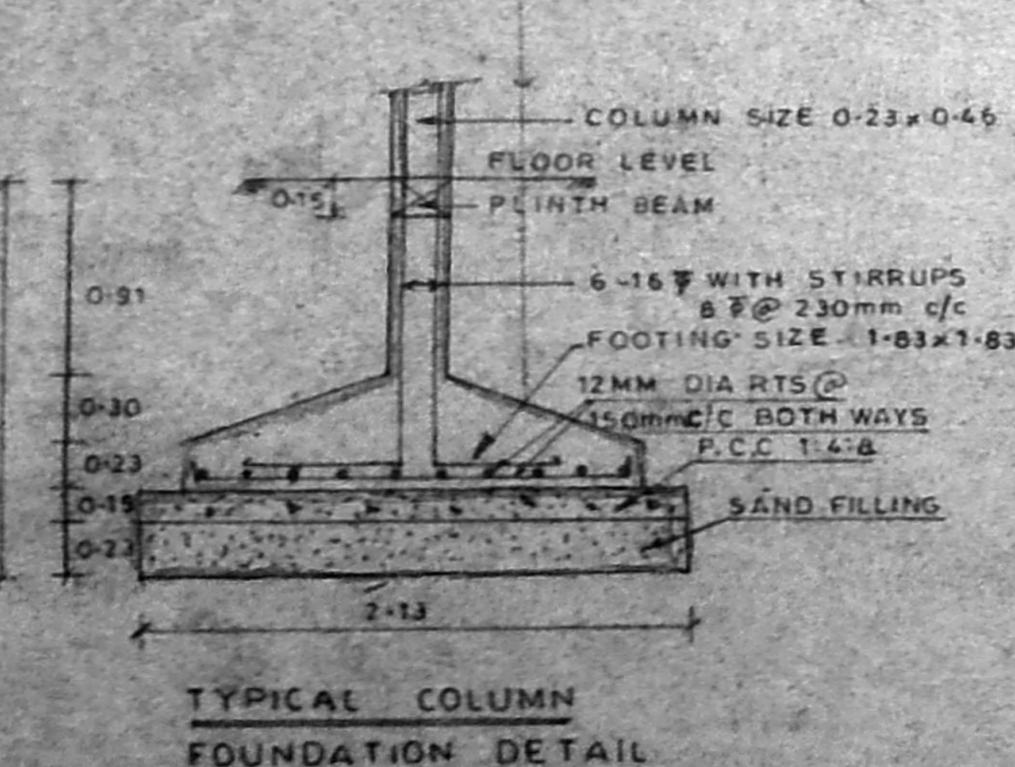

TYPICAL COLUMN FOUNDATION DETAIL

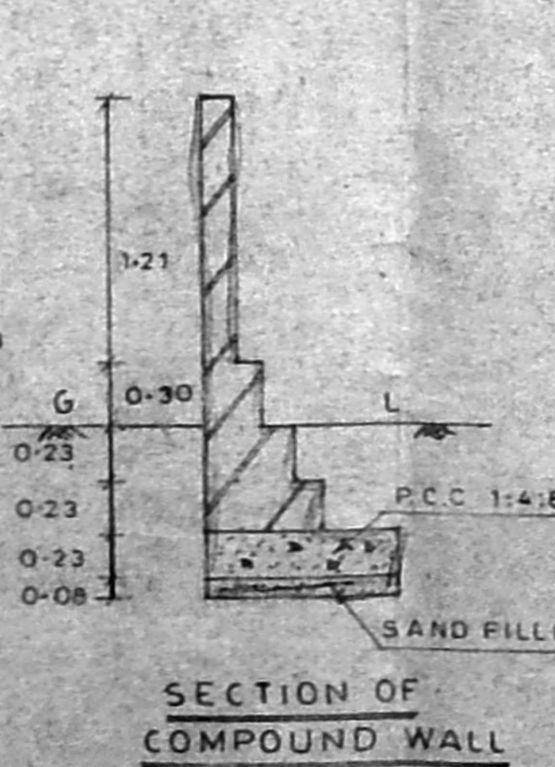

SECTION OF COMPOUND WALL

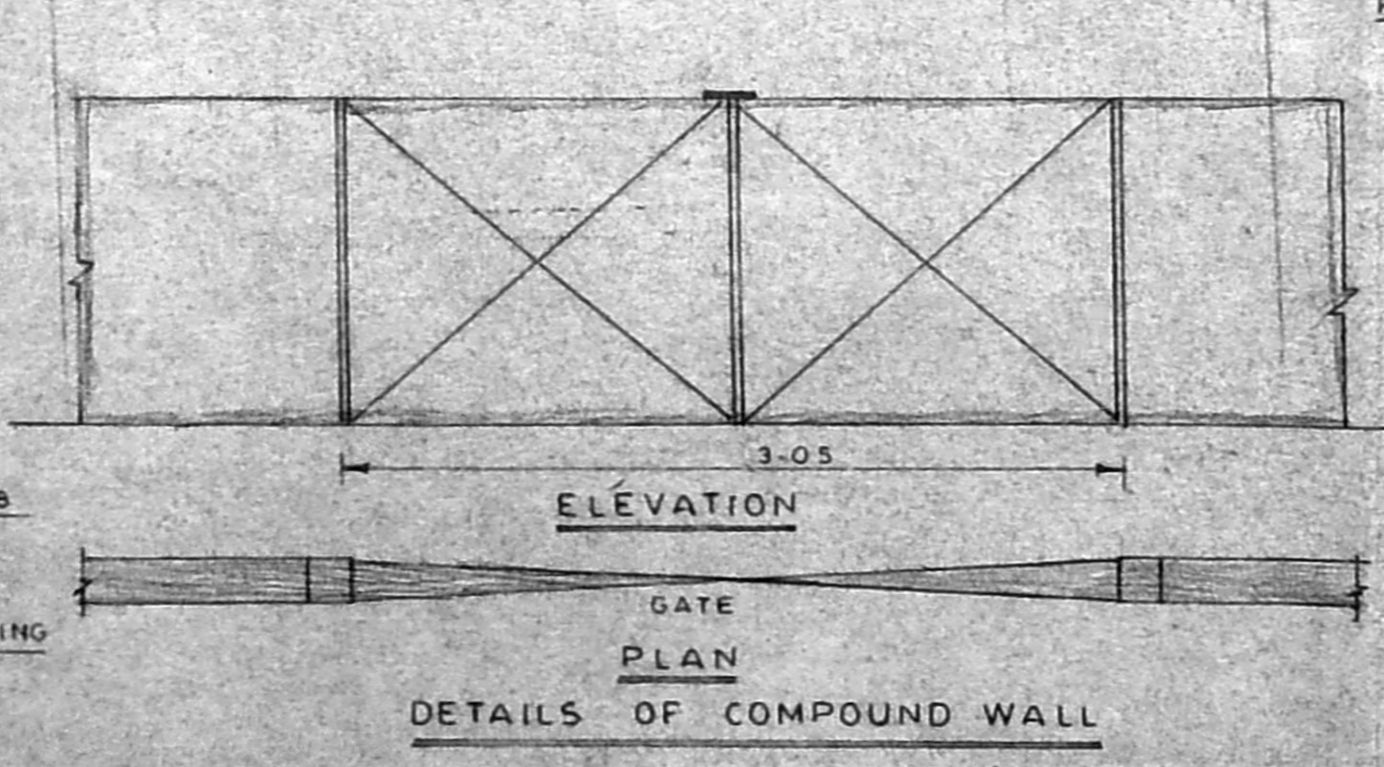

DETAILS OF COMPOUND WALL

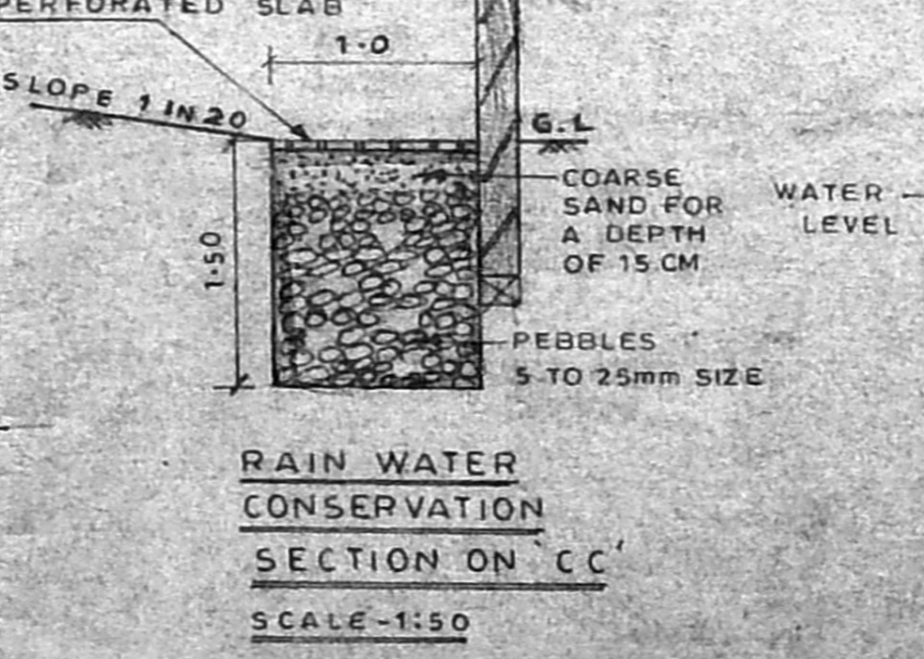

RAIN WATER CONSERVATION SECTION ON CC

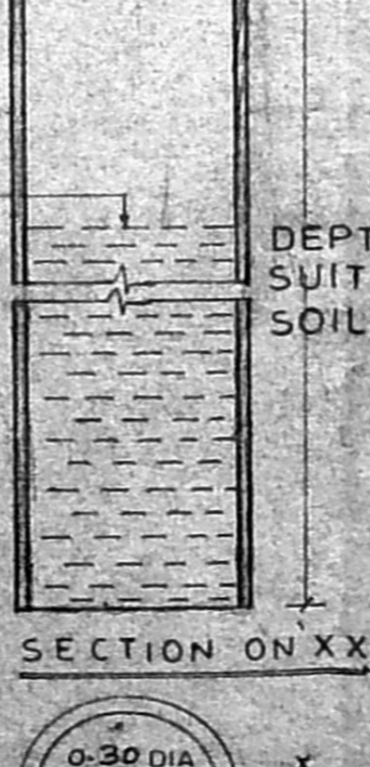

BORE WELL PLAN (NOT TO SCALE)

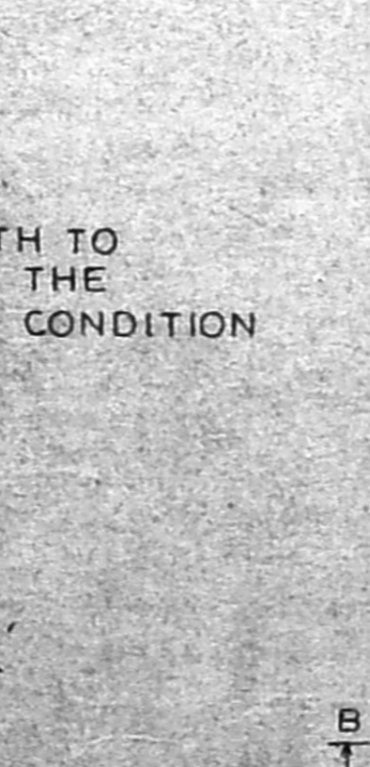

SUMP DETAILS (HERMETICALLY SEALED & SCIENTIFICALLY CLOSED)

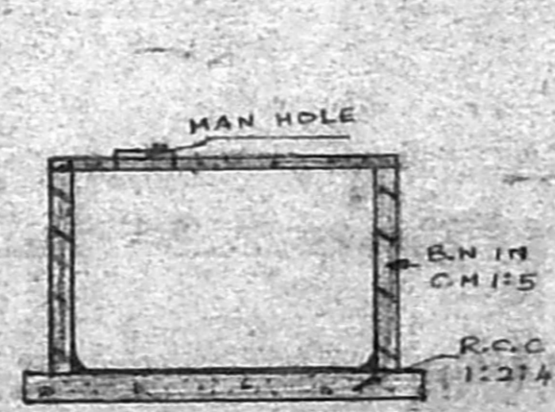

SECTION ON BB

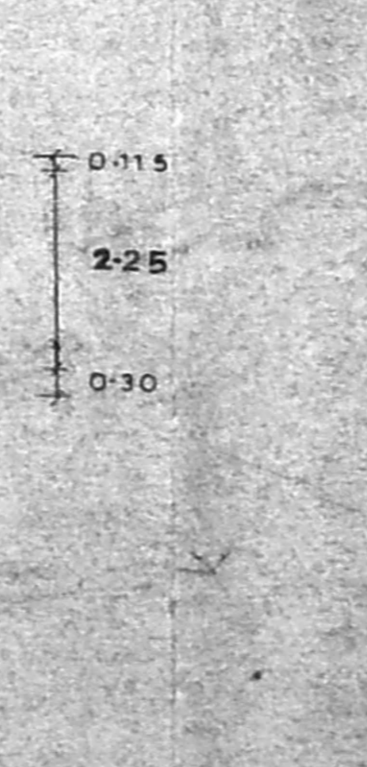

PLAN OF STAIRCASE

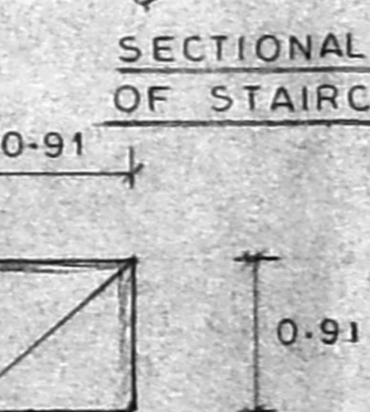

SECTIONAL DETAIL OF STAIRCASE

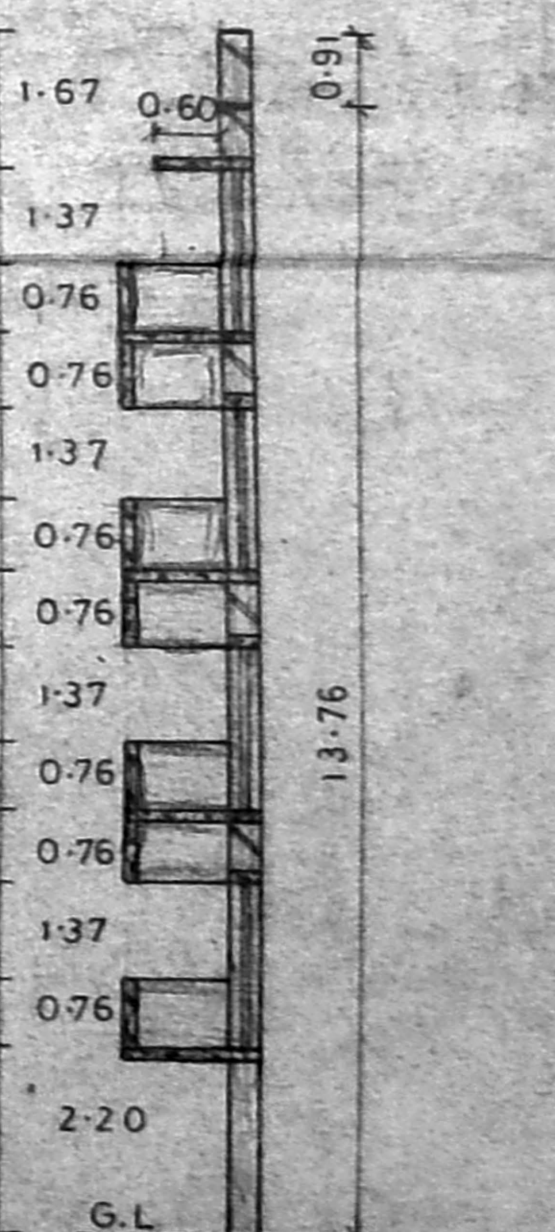

SECTIONAL DETAIL OF BALCONY (TYPICAL)

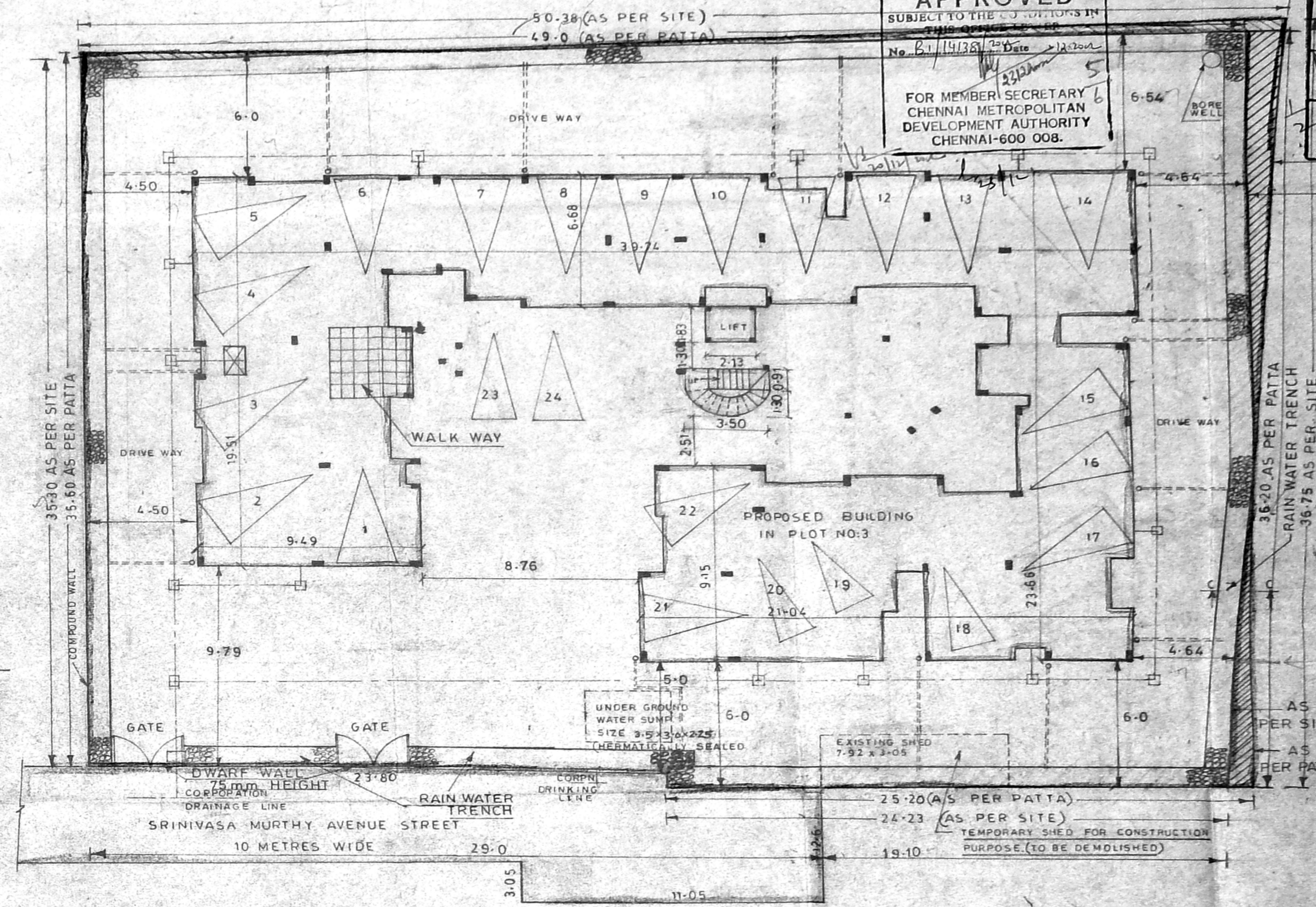

SITE PLAN SCALE - 1:150

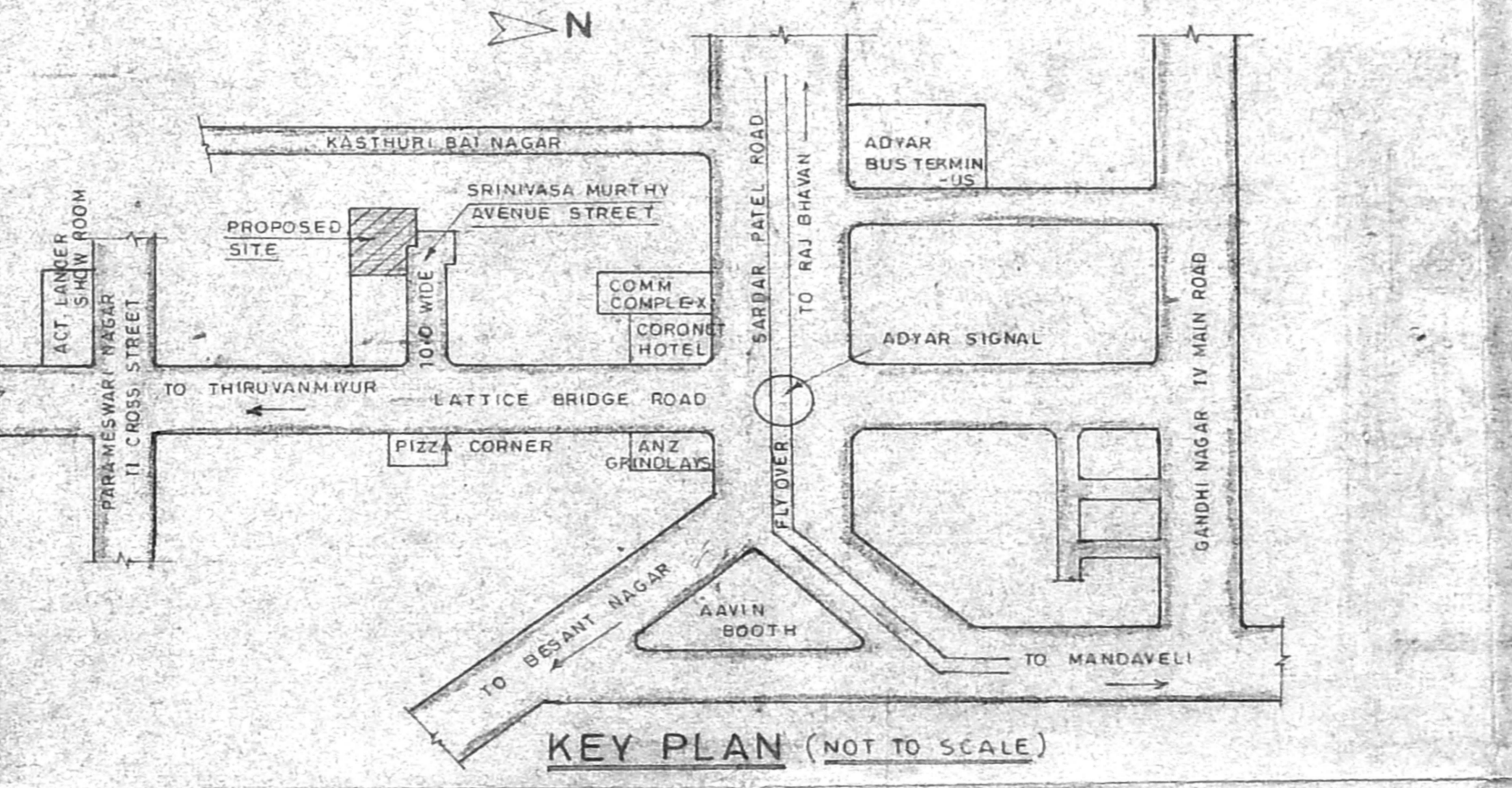

KEY PLAN (NOT TO SCALE)

OFFICE COPY
 Planning Permit No. R/Sph/14/38/A/E/2000
 APPROVED
 SUBJECT TO THE CONDITIONS IN
 No. B.1/14/38/2000 Date 12/03/00
 FOR MEMBER SECRETARY
 CHENNAI METROPOLITAN
 DEVELOPMENT AUTHORITY
 CHENNAI-600 008.

Revised Plan
 CMDA (B) No. 1
 C. No. B.1/14/38/2000
 Asst. Surveyor
 A.A. V. Srinivasan
 N. Srinivasan
 AS PER SITE

- SPECIFICATIONS
1. ALL FOUNDATION CONCRETE WILL BE OF CEMENT CONCRETE OF 1:4:8 MIX USING 40MM Ø Ø METAL.
 2. ALL BRICK WORK IN BASEMENT AND SUPER STRUCTURE WILL BE OF CEMENT MORTAR 1:5 USING FIRST CLASS CHAMBER BRICKS OF SIZE 225x115x75.
 3. ALL RCC WORKS WILL BE OF 1:2:4 MIX USING 10MM TO 20MM Ø Ø METAL WITH SUITABLE REINFORCEMENT.
 4. ALL ROOF SLABS TO HAVE WEATHERING COURSE IN BRICK JELLY OF SIZE 70MM IN PURE SLAKED LIME.
 5. CEMENT PLASTER FOR NEW WALLS WILL BE OF 12MM THICK IN C/M 1:4 MIX.
 6. ALL WOOD WORK WILL BE OF BEST SEASONED WOOD.

PROPOSED CONSTRUCTION OF RESIDENTIAL BUILDING AT PRE NO:117/3, SRINIVASA MURTHY AVENUE STREET, OFF LATTICE BRIDGE ROAD, ADYAR, CHENNAI-20, KOTTUR VILLAGE, T.S. NO:27/3. CORPORATION DIVISION NO:151. BLOCK NO:40

SUBDIVISION APPROVED VIDE SANCTIONED NO. RPP/SD/012/538/2000 DATED 28-3-2002

SCALE - 1:100
 ALL THE DIMENSIONS ARE IN METRE
 SHEET NO: 2(2)

CLOUR INDEX
 PROPOSED
 ROAD
 BOUNDARY

OWNER/POWER OF ATTORNEY
 R. Srinivasan
 M. Srinivasan

D. GNANASEKARAN, B.E. (CIVIL)
 Licensed Surveyor Class - I
 L. No. 228, Corp. of Madras
 16, Chidambaram Street, 11th St.,
 MYLAPORE, MADRAS - 4.
 LICENSED SURVEYOR

PROPOSED CONSTRUCTION OF
 RESIDENTIAL BUILDING AT
 PRE NO:117/3, SRINIVASA MURTHY
 AVENUE STREET, (OFF) LATTICE
 BRIDGE ROAD, ADYAR, CHENNAI -20,
 KOTTUR VILLAGE,
 CORPORATION DIVISION NO:151.
 BLOCK NO:40, T.S.NO:27/3.

SUB DIVISION APPROVED VIDE SANCTIONED NO:
 RPP / SD / D12 / 538 / 2000 / DATED - 28-3-2002

SCHEDULE OF JOINERIES

D - MAIN DOOR	1.00 x 2.13
D1 - DOOR	0.91 x 2.13
D2 - DOOR	0.76 x 2.13
W - WINDOW	1.83 x 1.37
W1 - WINDOW	1.37 x 1.37
W2 - WINDOW	0.91 x 1.37
W3 - WINDOW	1.37 x 1.07
W4 - WINDOW	1.22 x 1.37
V - VENTILATOR	0.61 x 0.91
O - OPENING	0.91 x 2.13
F/D - FRENCH DOOR	2.44 x 2.13

AREA STATEMENT

PLOT EXTENT	- 1761.12 SQM
STILT FLOOR AREA	- 9.720 SQM
FIRST FLOOR AREA	- 675.969 SQM
SECOND FLOOR AREA	- 675.969 SQM
THIRD FLOOR AREA	- 675.969 SQM
FOURTH FLOOR AREA	- 590.012 SQM
TOTAL FLOOR AREA	- 2627.639 SQM
F.S.I	- 1.492
PLOT COVERAGE	- 38.38%

ALL THE DIMENSIONS ARE IN METRE
 SCALE: 1:100
 SHEET NO: 1(2)

COLOUR INDEX

PROPOSED	[Solid Line]	DEMOLITION	[Dashed Line]
ROAD	[Thick Solid Line]		
BOUNDARY	[Thin Solid Line]		

R. Venkatesh
 M. [Signature]
 OWNER / POWER OF ATTORNEY

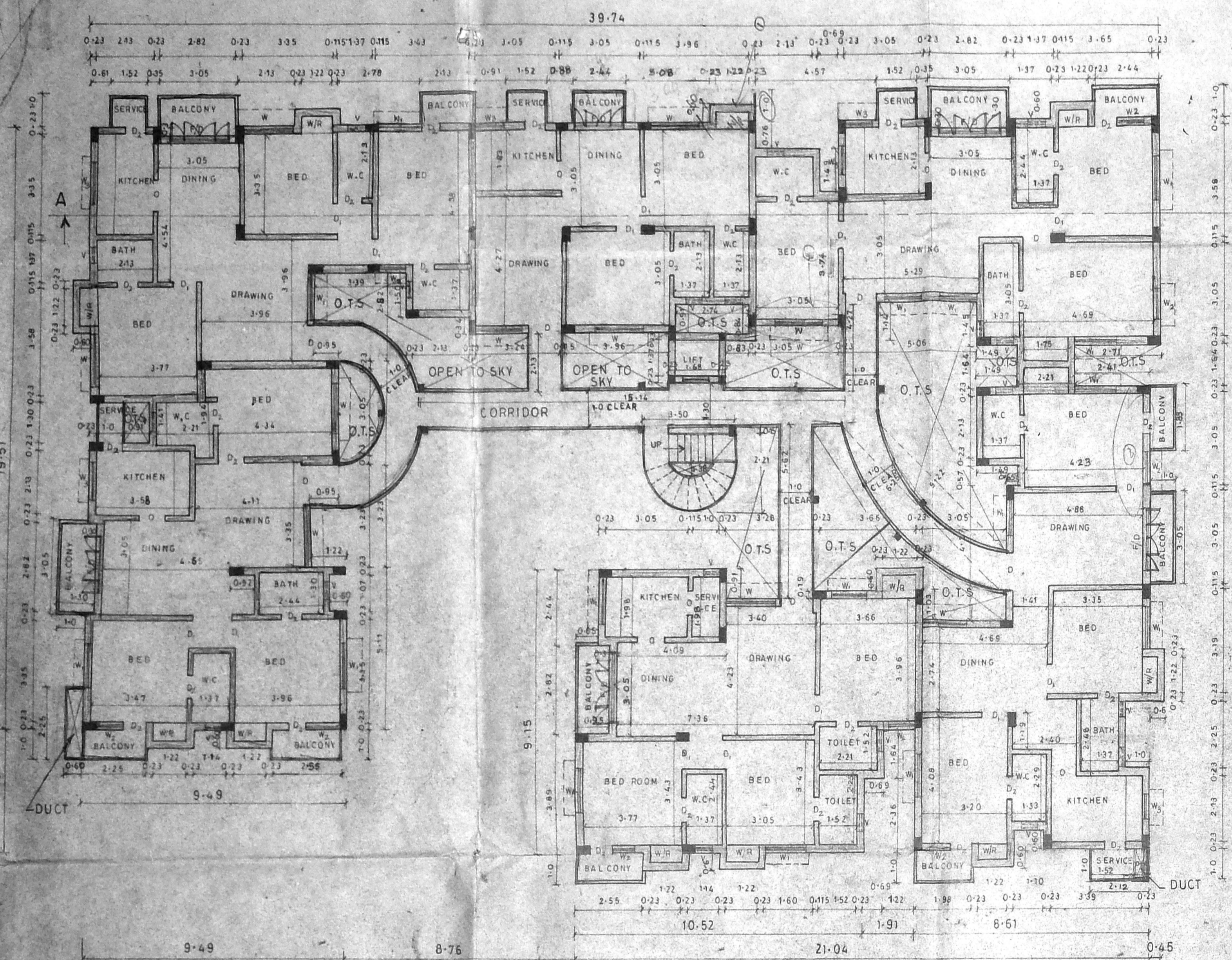

FIRST SECOND & THIRD FLOOR PLAN

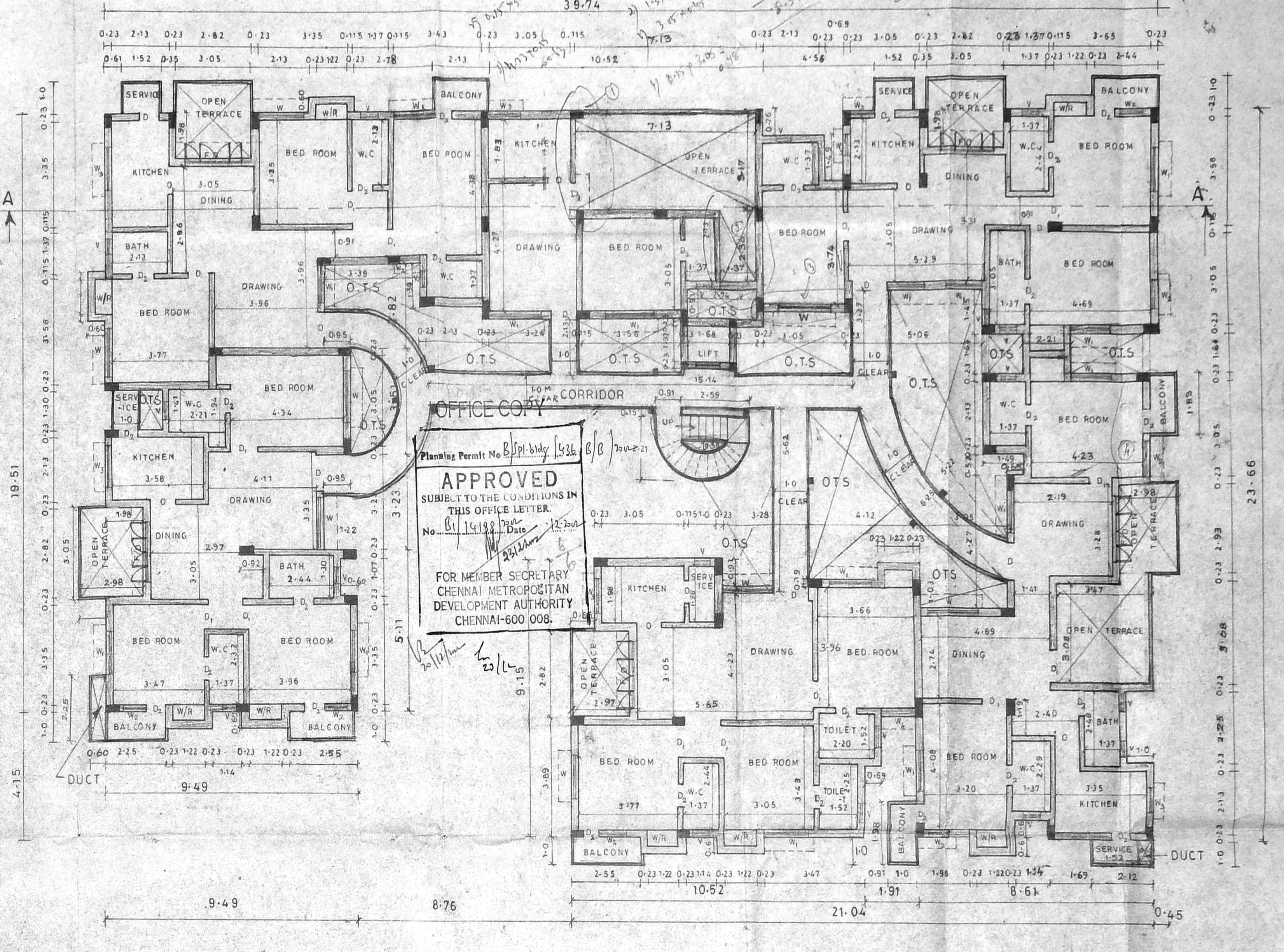

FOURTH FLOOR PLAN

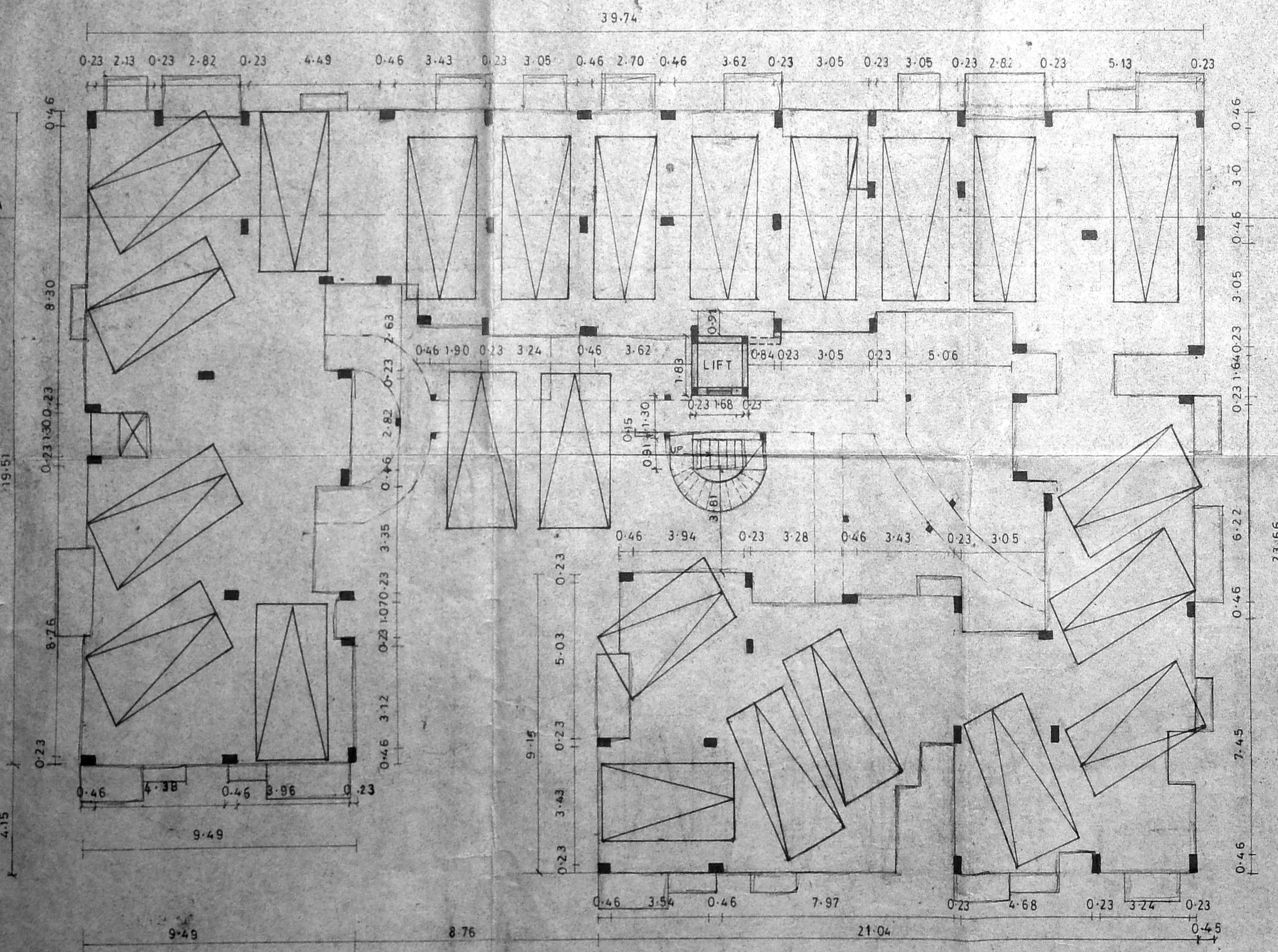

STILT FLOOR PLAN (CAR PARK)

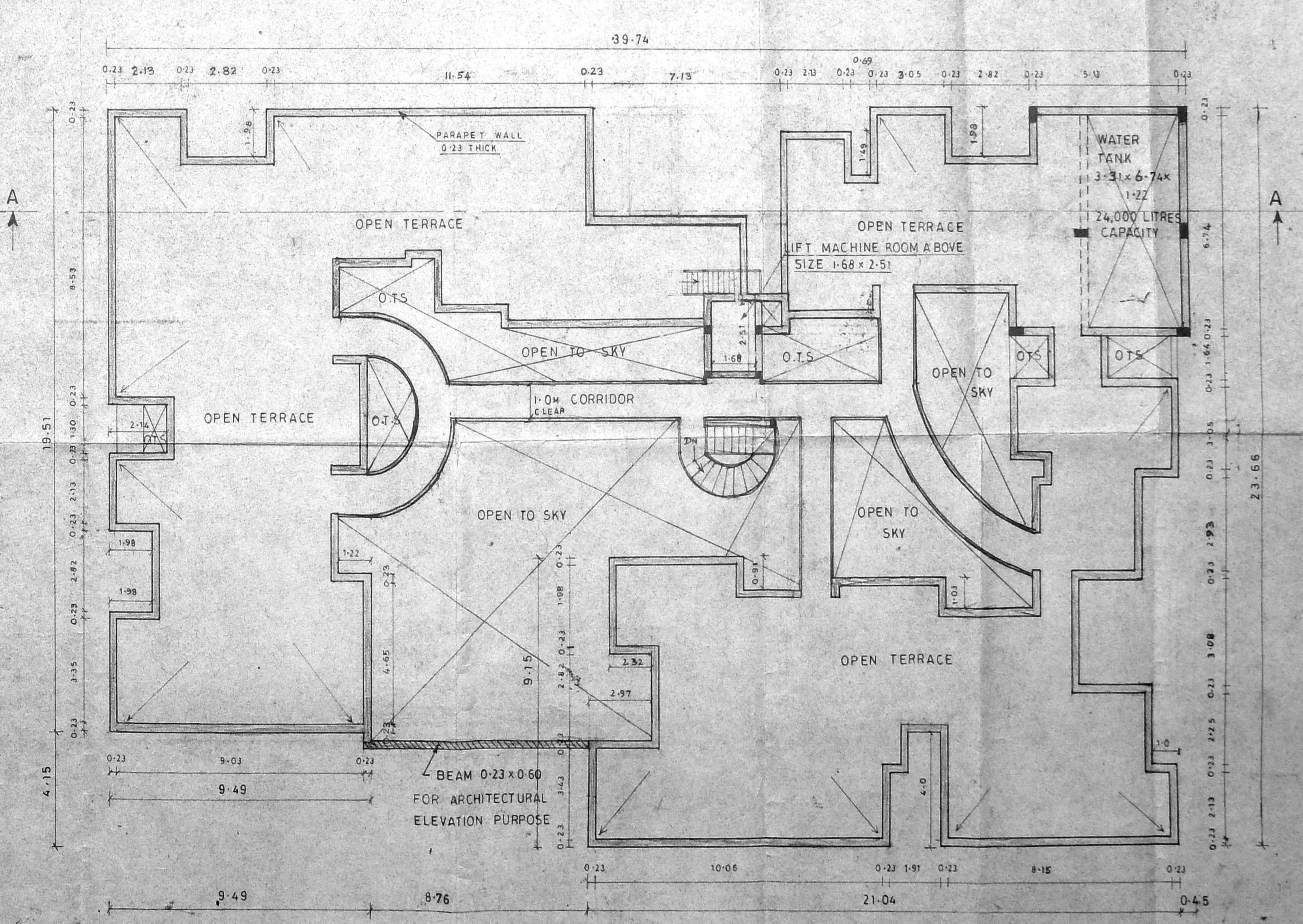

TERRACE FLOOR PLAN